





PLEASE DO NOT MODIFY OR DUPLICATE WITHOUT PRIOR PERMISSION FROM HEADWAY TRAFFIC MANAGEMENT



NOTES:
ALL TRAFFIC MANAGEMENT TO BE IN ACCORDANCE WITH CHAPTER 8 OF THE TRAFFIC SIGNS MANUAL AND THE TSRGD 2002, AND INSTALLATION, MAINTENANCE AND DISMANTLE METHODS MUST COMPLY WITH HEADWAY TRAFFIC MANAGEMENT'S RELEVANT METHOD STATEMENT(S).

-  Traffic Light Heads
-  Cones
-  Working Area
-  Pedestrian Barrier

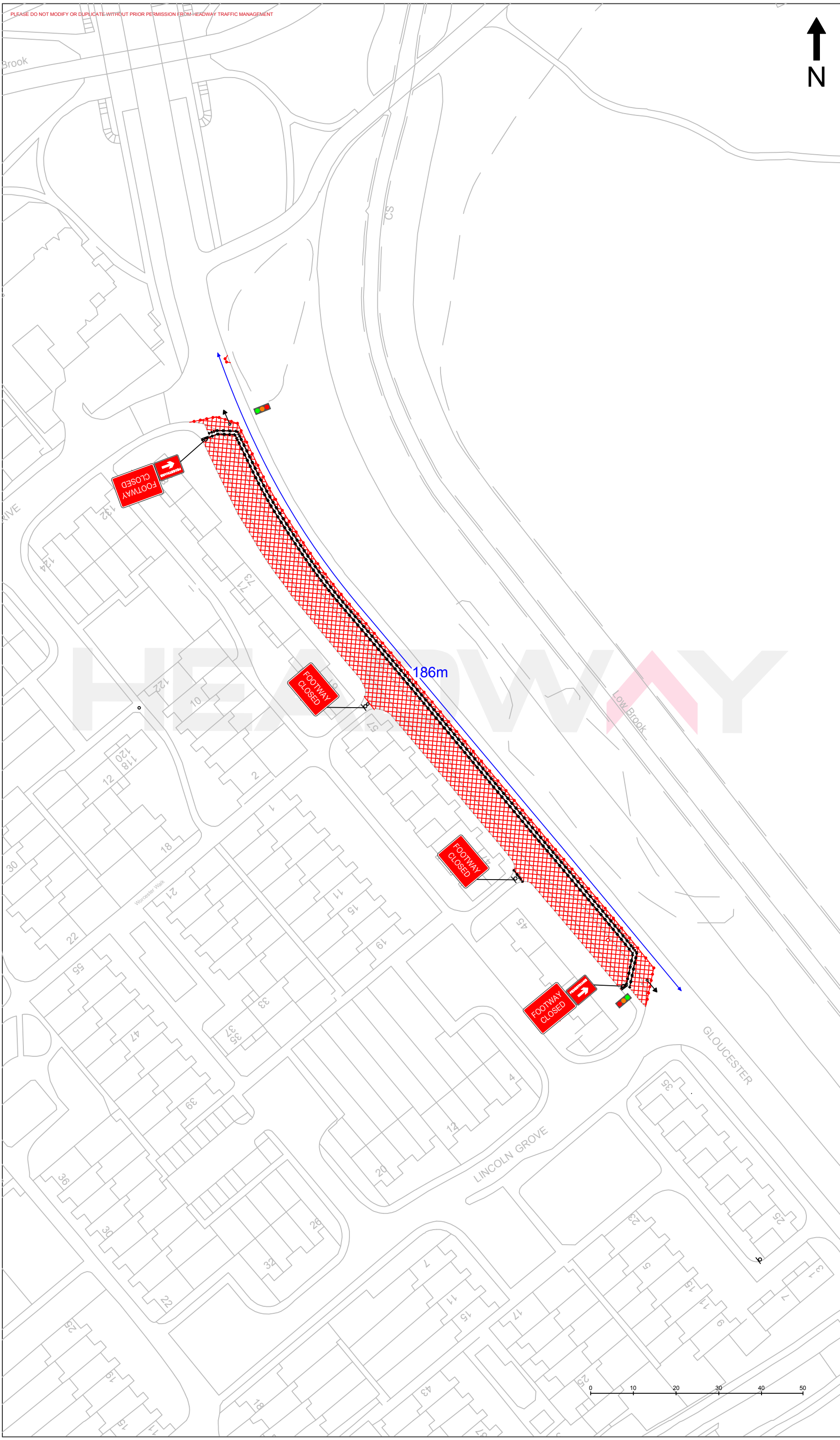

HEADWAY
TRAFFIC MANAGEMENT

CLIENT:
MacDonald SURFACING

PROJECT:
**(Phase 2)
2 Way Lights
Ped Walkway**

SITE ADDRESS:
**Gloucester Way Jnc
Moorend Avenue,
Birmingham**

DRAWN BY: L.Satchwell	DATE: 02/09/2019
CHECKED BY: C.Owen	OUR REF.:
REF.:	REVISION: P2 1

