

NOTES:
ALL TRAFFIC MANAGEMENT TO BE IN ACCORDANCE WITH CHAPTER 8 OF THE TRAFFIC SIGNS MANUAL AND THE TSRGD 2002, AND INSTALLATION, MAINTENANCE AND DISMANTLE METHODS MUST COMPLY WITH HEADWAY TRAFFIC MANAGEMENT'S RELEVANT METHOD STATEMENT(S).

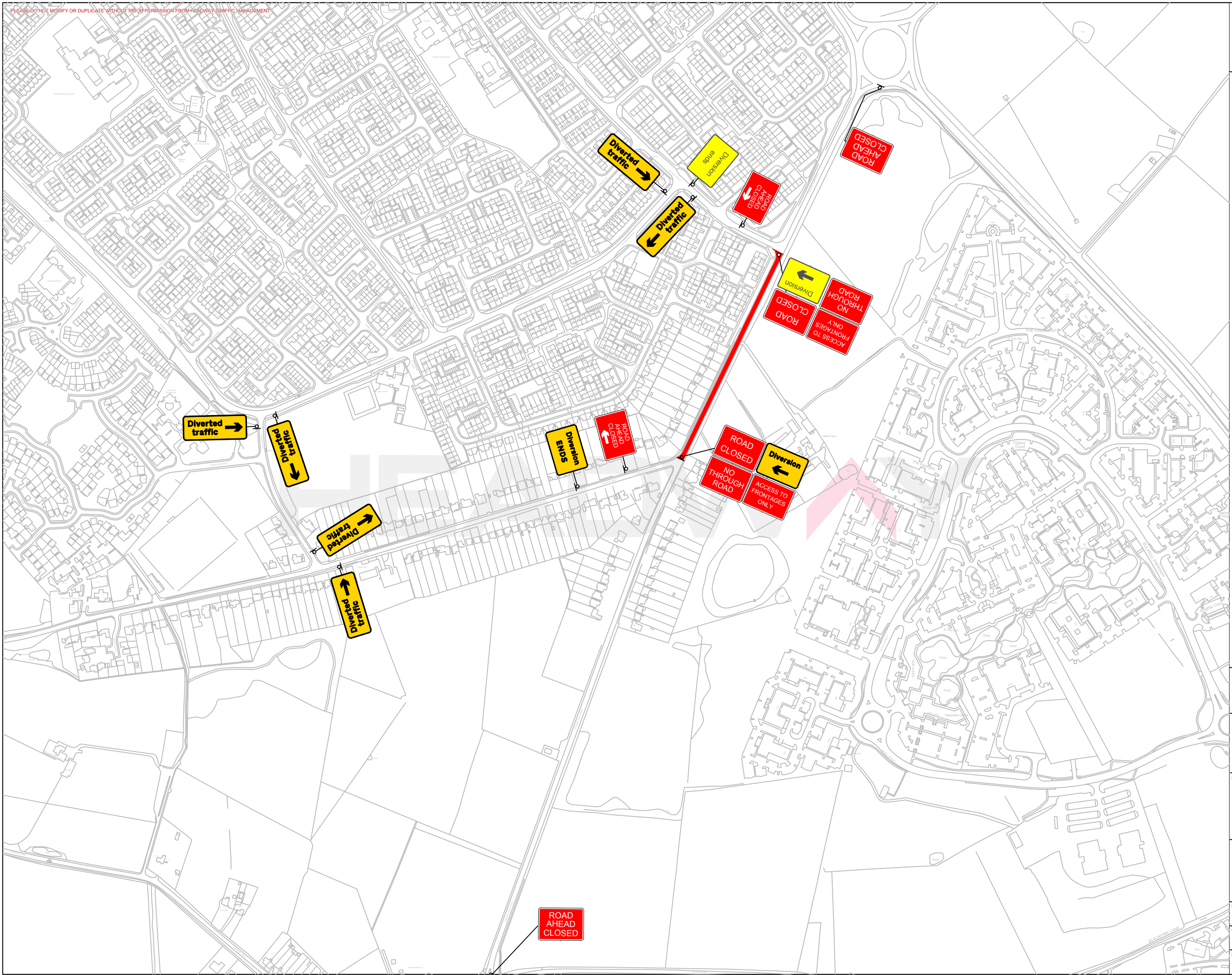

HEADWAY
TRAFFIC MANAGEMENT

MacDonald
SURFACING

PROJECT:
**Road Closure /
Diversion PH2**

SITE ADDRESS:
**Coleshill Heath Road,
Marston Green**

DRAWN BY:	DATE:
B.Haarhoff	25/01/2021
CHECKED BY:	OUR REF:
C.Moran	1
REF:	REVISION:
	1